ДВЕ ФУГЕТТЫ
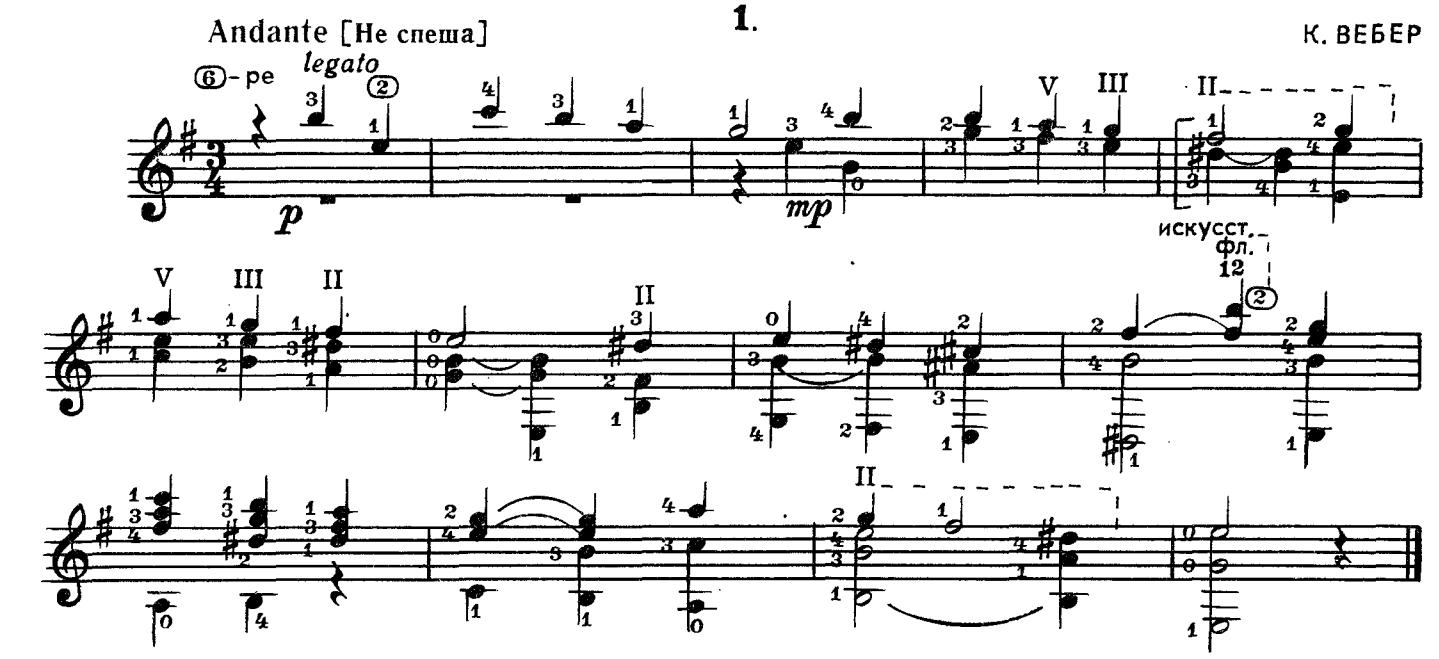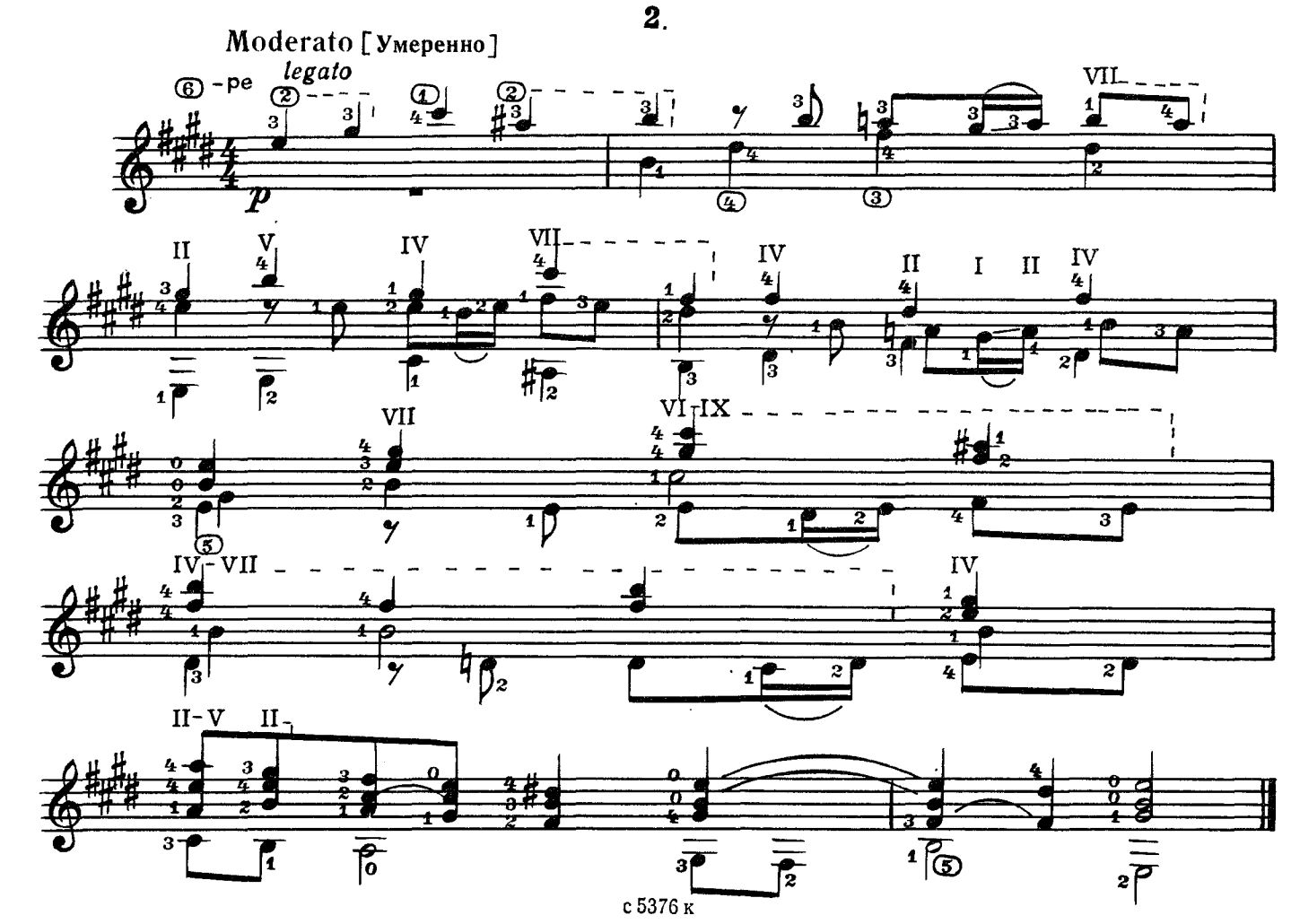
К. ВЕБЕР